# Op. 60 Vingt cinq études mélodiques et progressives

## No. 24 Andantino con espressione

Matteo Carcassi

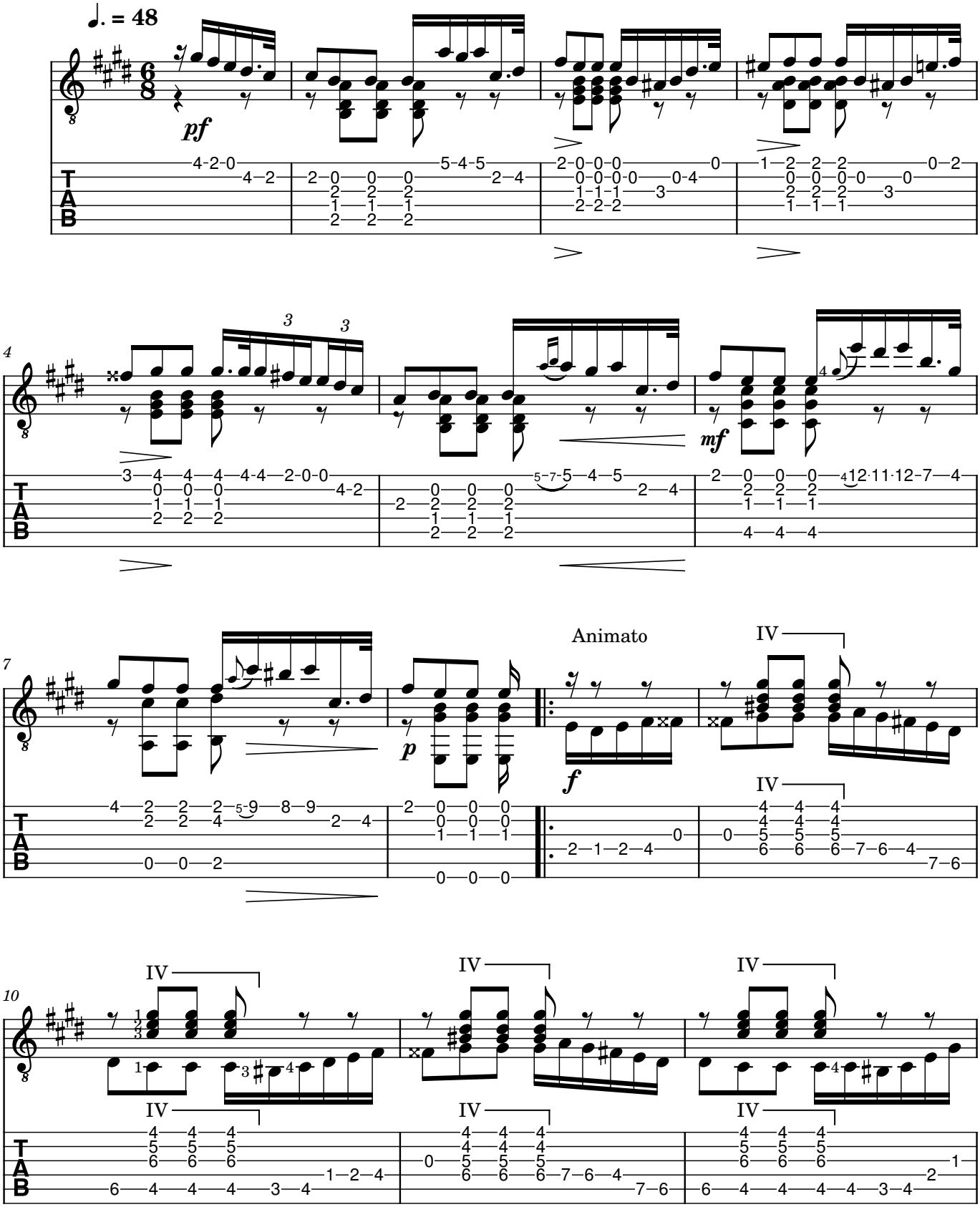

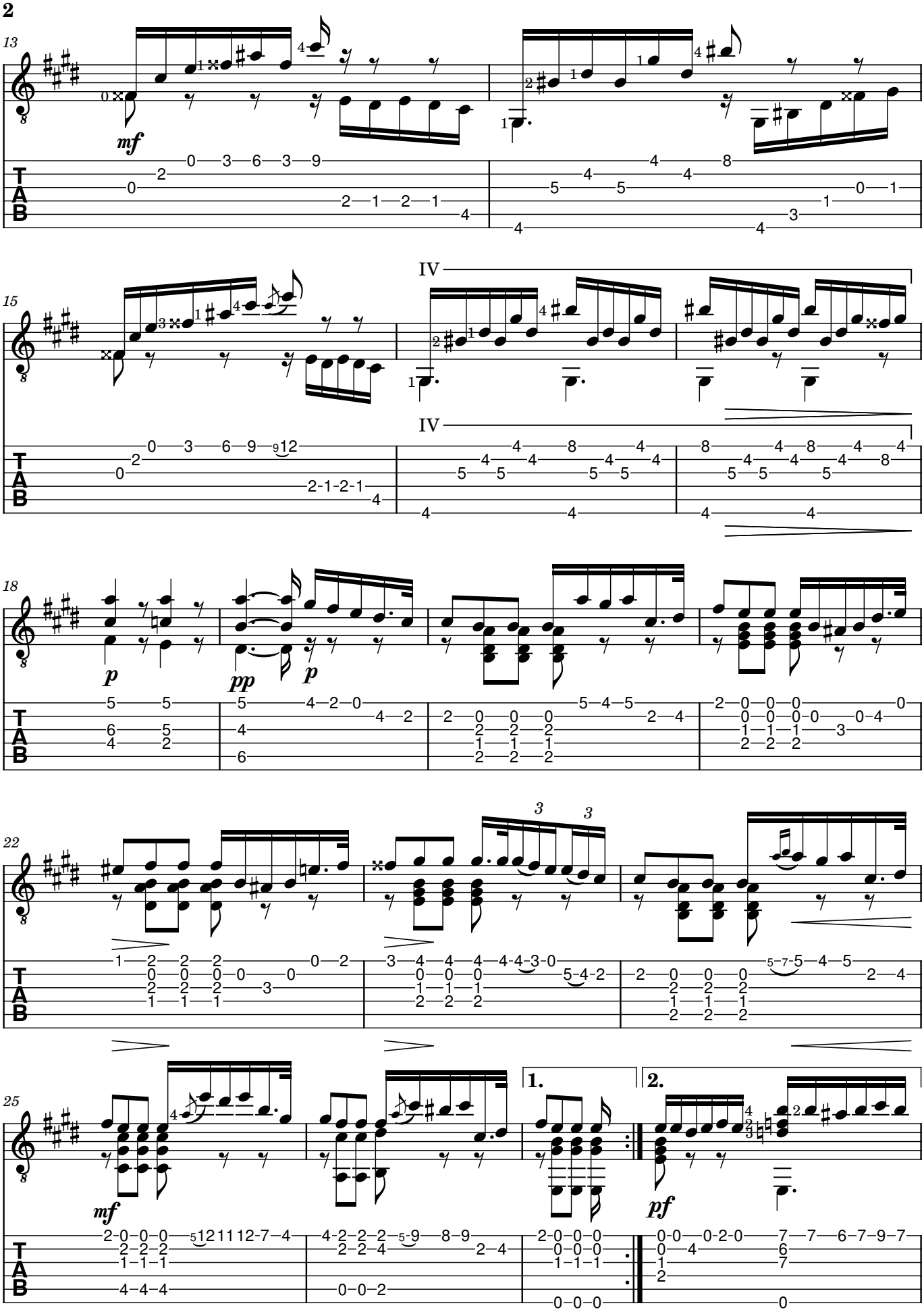
13
mf
15
IV
IV
18
p
pp
p
22
3
3
25
mf
1.
2.
pf
T
A
B

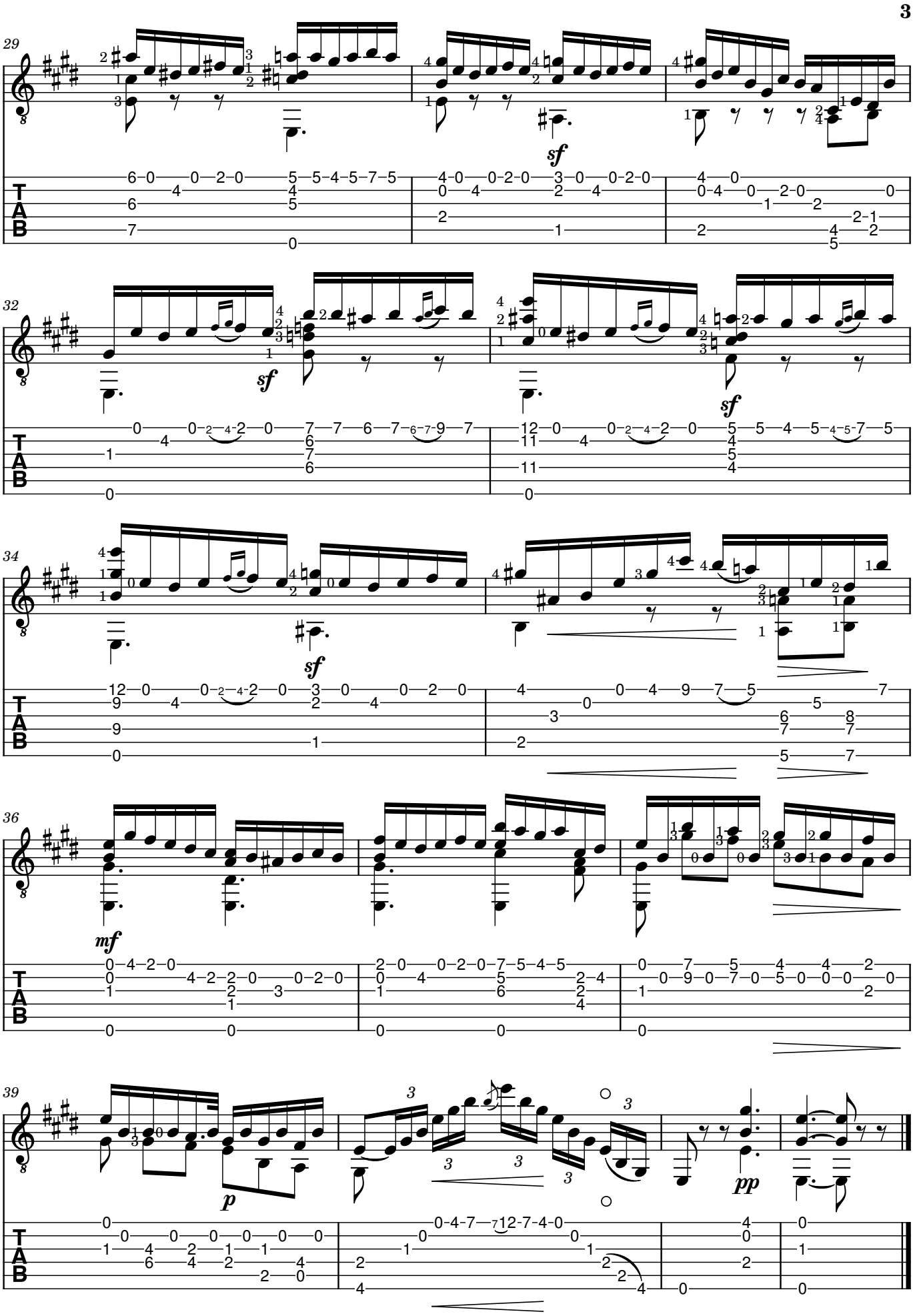
29
sf
32
sf
sf
34
sf
36
mf
39
p
pp
T
A
B